TOWSON UNIVERSITY | UNIVERSITY MARKETING & COMMUNICATIONS

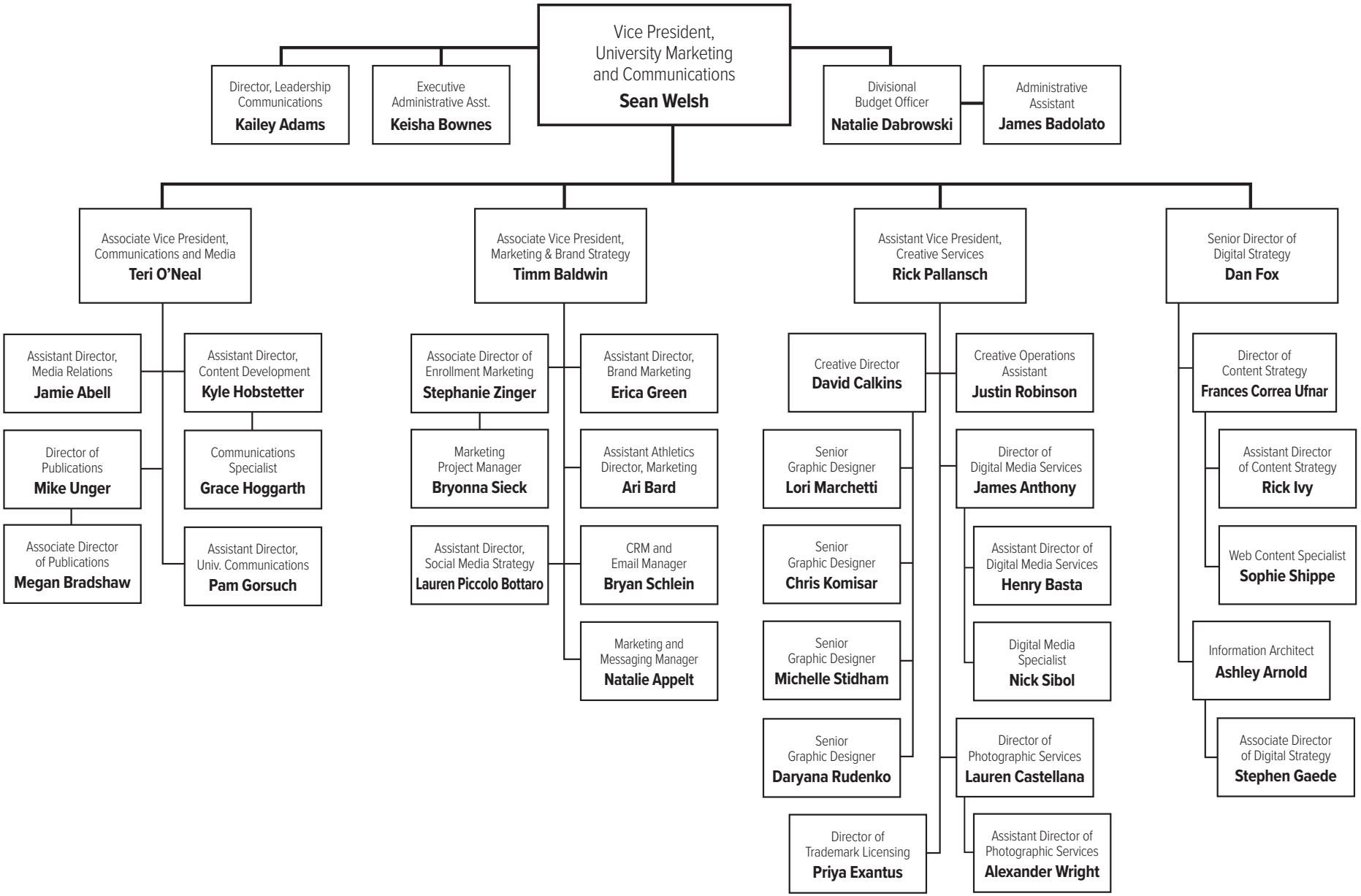

May 8, 2024