Remembering the Scopes Trial at 100

a Democracy Today & Commemorative Moments event

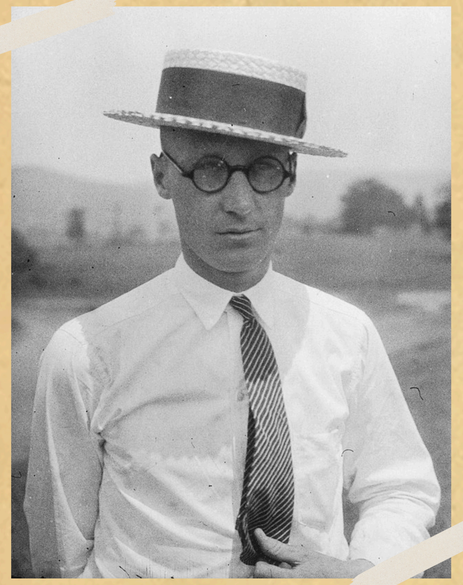

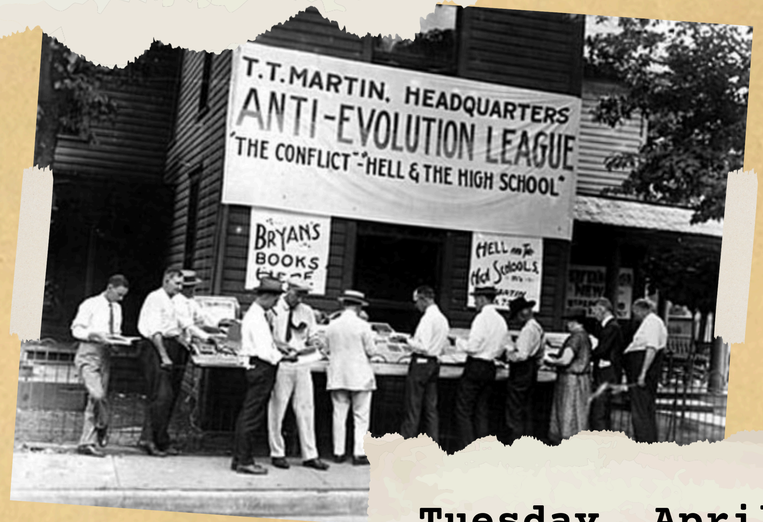

Tuesday, April 8th
3-4:30 p.m.
LA 4110

The 1925 "Scopes Monkey Trial" sparked a national debate on teaching evolution in public schools.

Join us to commemorate its one-year anniversary and discuss its relevance today with a panel of TU professors:

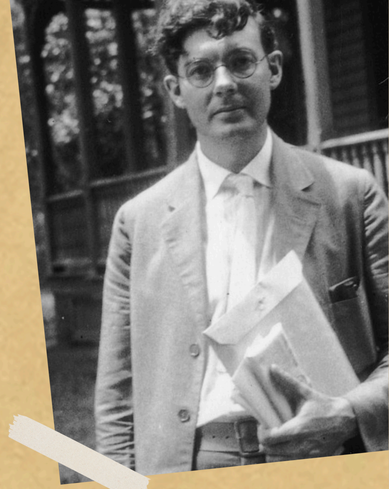

- **Jonathan Vincent (ENG)**
- **Jonathan Hensley (POSC)**
- **Christopher England (HIST)**
- **Sarah Longo (FSCM - BIOL)**

TOWSON UNIVERSITY | COLLEGE OF LIBERAL ARTS